



Malag Cove
Administration
Center

375 Via Almar
Palos Verdes Estates
California, 90274
(310) 896-3418
FAX (310) 375-4140

Palos Verdes Peninsula Unified School District

May 24, 2012

Project: **Palos Verdes High School 10 Classroom
Building**

Bid No. RS 063-06.28.12

Project No. RS 063

To Prospective Bidders:

ADDENDUM # 2

**PLEASE SIGN BELOW AND RETURN
ACKNOWLEDGEMENT OF
RECEIPT OF ADDENDUM # 2**

URGENT!!!!

**PLEASE RETURN THIS PAGE TO VANIR
VIA FAX AT (310) 541-3708 NO LATER
THAN THURSDAY, MAY 25, 2012**

AND

**REMEMBER TO ACKNOWLEDGE
ADDENDUM NO. 1 ON THE BID FORM**

Should you have any questions please call Cathy
Herrera at (310) 544-0152. ext. 221

Company Name

Signature

Date

**PALOS VERDES PENINSULA UNIFIED SCHOOL
DISTRICT
FACILITIES CONSTRUCTION PROGRAM**

ADDENDUM NO. 2

for

**PALOS VERDES HIGH SCHOOL 10 CLASSROOM
BUILDING**

Bid No. RS 063-06.28.12

Project No. RS 063

Architect:

PBWS Architects

234 E. Colorado Blvd Ste. 700

Pasadena, CA 91101

Construction Manager:

Vanir Construction Management

May 24, 2012

Palos Verdes Peninsula Unified School District
Palos Verdes High School 10 Classroom Bldg

Bid No. RS 063-06.28.12
Project No. RS063
Addendum No. 2

Palos Verdes Peninsula Unified School District
Facilities Construction Program

School: Palos Verdes High School
Project Title: Palos Verdes High School 10 Classroom Building
Project No.: RS063
Bid No.: RS063-06.28.12
Construction Manager: Vanir Construction Management, Inc.

ADDENDUM NO. 2
(For Bid No. RS 063-06.28.12)

NOTICE TO BIDDERS: The following changes, additions or clarifications have been made to the project Bid Documents dated March 2012, and shall be incorporated in the bidder's bid amount. The Bidder shall acknowledge receipt of this Addendum in the BID FORM. All other aspects of the work from the original Bid documents shall remain unchanged. In case of conflict between the Drawings, Specifications, previous Addenda (if any) and this Addendum, this Addendum shall govern.

ADDENDUM NO. 2

The following changes, additions, deletions or corrections shall become a part of the Contract Documents for the project named above and all other conditions shall remain the same. The bidders shall be responsible for transmitting this information to all affected subcontractors and suppliers prior to the closing of bids.

Item No. AD 2.01: Project Title

Note that the titles "Palos Verdes High School 10 Classroom Bldg." and "Palos Verdes High School Classroom Bldg. 3" both refer to one and the same project.

Item No. AD 2.01: Addendum No. 2 Prepared by PBWS Architects

See attached Addendum No. 2 prepared by PBWS Architects.

END OF ADDENDUM NO. 2
FOR BID NO. RS063-06.28.12

Palos Verdes Peninsula Unified School District
Palos Verdes High School 10 Classroom Bldg

Bid No. RS 063-06.28.12
Project No. RS063
Addendum No. 2

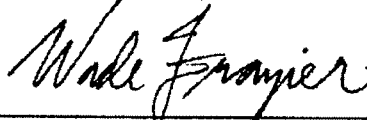
ADDENDUM NO. 2**Palos Verdes Peninsula Unified School District****Palos Verdes High School****CLASSROOM BUILDING 3****DSA A#: 03-114031****May 23, 2012****PBWS Architects
234 E. Colorado Boulevard, Suite 700
Pasadena, CA 91101**

Wade Frazier /C24336**PART 1 GENERAL**

- 1.1 The DSA-approved drawings and specifications are hereby revised as follows:

PART 2 DRAWINGS**2.1 REVISIONS TO THE DRAWINGS**

- 2.1.1 Sheet E4.0- Revise Communication Plan (1/E4.0) in accordance with revision 2 on Drawing SK-6.
- 2.1.2 Sheet E4.0- Revise Communication Plan (1/E4.0) in accordance with revision 2 on Drawing SK-7.
- 2.1.3 Sheet E4.0- Revise Communication Plan (1/E4.0) in accordance with revision 2 on Drawing SK-8.
- 2.1.4 Sheet P1.0- Revise Partial Site Gas Plan (2/P1.0) in accordance with revision 2 on Drawing SK-9.

PART 3 SPECIFICATIONS**3.1 REVISED SPECIFICATIONS**

- 3.1.1 Specification section 075200- Revise Part 2, 2.2 to read:

2.2 ACCEPTABLE MANUFACTURERS

- A. The Garland Company
- B. Siplast, Inc
- C. Or equal as approved by Palos Verdes Peninsula Unified School District

ENCLOSURES:

REVISION/CLARIFICATION DRAWINGS:

SK-6
SK-7
SK-8
SK-9

END OF ADDENDUM NO. 2

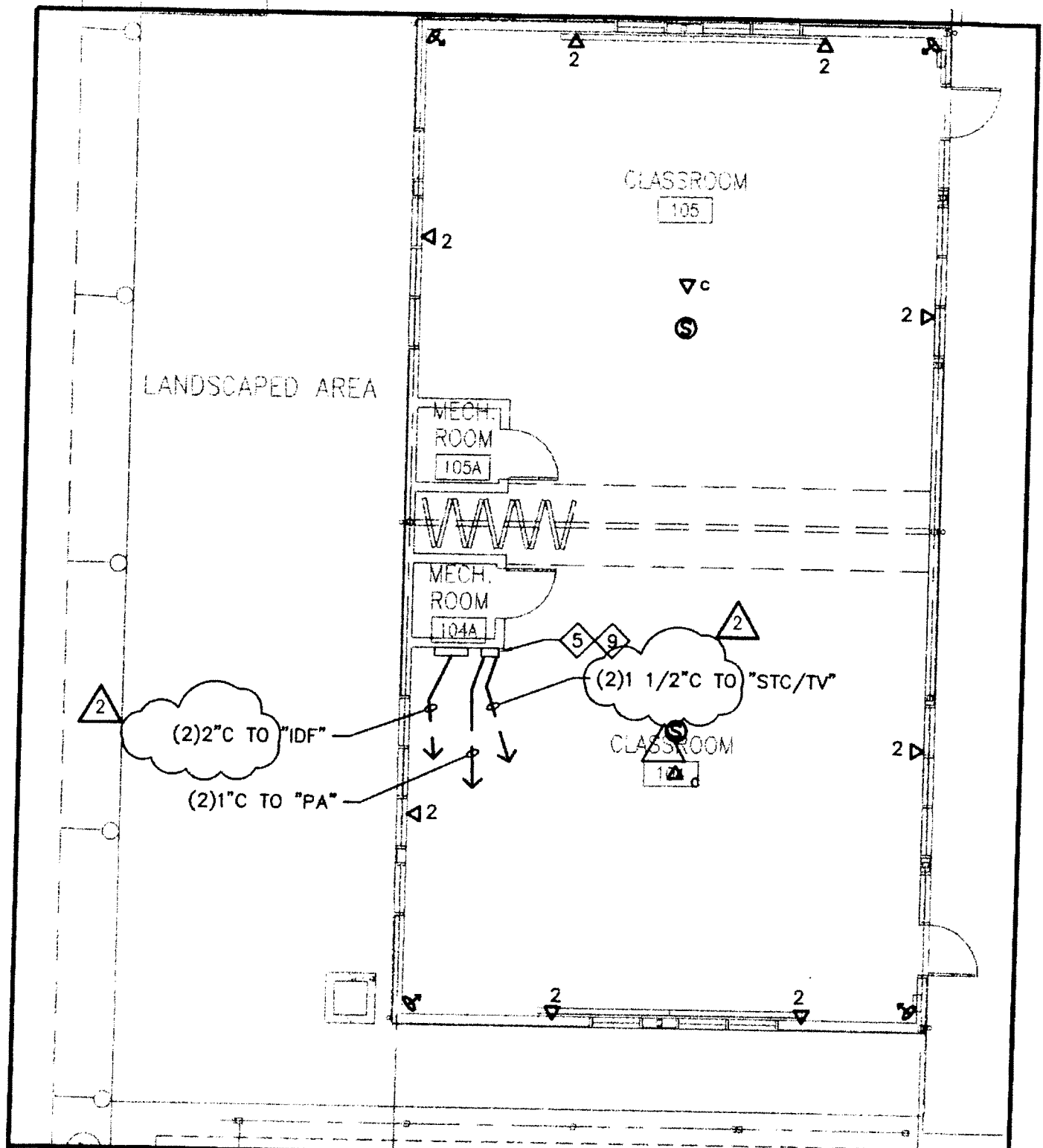

**PALOS VERDES PENINSULA
UNIFIED SCHOOL DISTRICT**

PROJECT:
PALOS VERDES H.S.
CLASSROOM BUILDING 3
600 CLOYDEN ROAD
PALOS VERDES ESTATES
CA, 90274

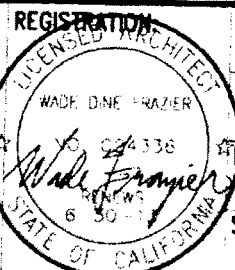

DRAWING NO.:
SK-6
A/E PROJECT NO.:
10021.00
DRAWN BY:
N.C.
DATE:
05.23.12
SHEET REF.:
E4.0

SUBJECT: 2 ADDENDUM 2

SCALE:
1/8" = 1'-0"

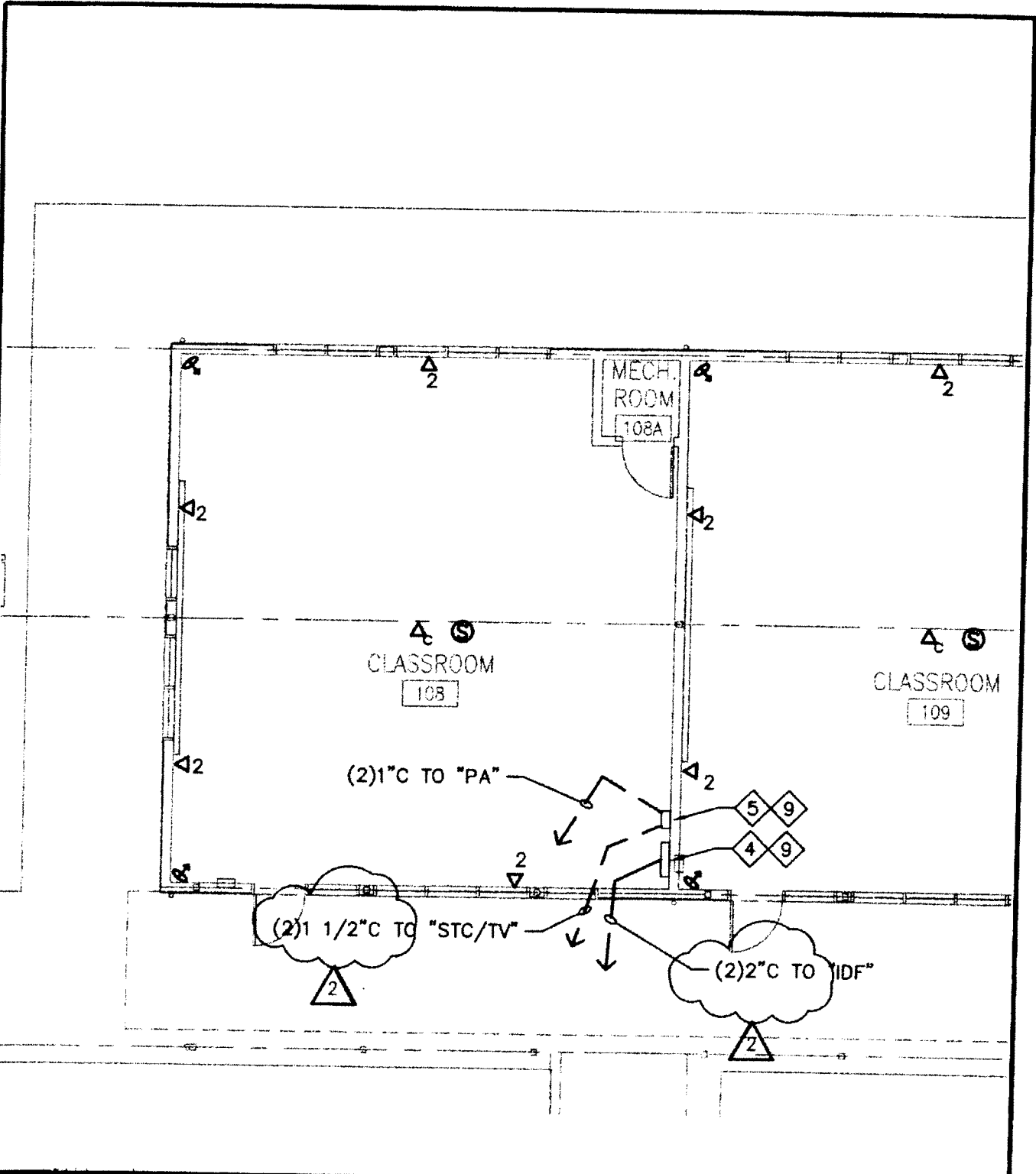

PALOS VERDES PENINSULA UNIFIED SCHOOL DISTRICT	PROJECT: PALOS VERDES H.S. CLASSROOM BUILDING 3 600 CLOYDEN ROAD PALOS VERDES ESTATES CA, 90274	REGISTRATION: LICENSED ARCHITECT WADE CINE FRAZER No. 074356 6/30/05 <i>Wade Frazer</i> ARCHITECT STATE OF CALIFORNIA	DRAWING NO.: SK-7 A/E PROJECT NO.: 10021.00
	SUBJECT: 2 ADDENDUM 2	SCALE: 1/8" = 1'-0"	DRAWN BY: N.C.
			SHEET REF.: E4.0

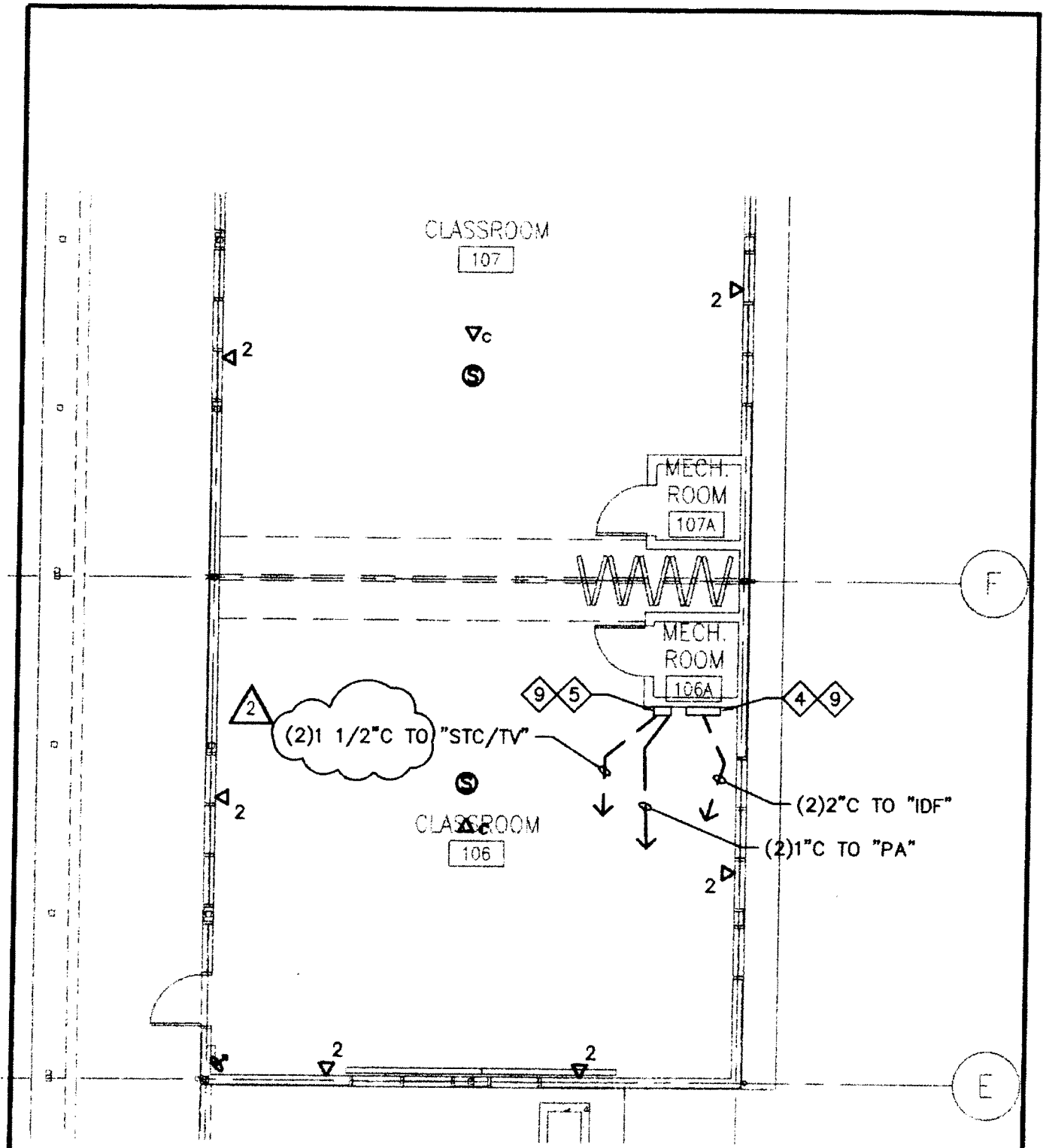

PALOS VERDES PENINSULA UNIFIED SCHOOL DISTRICT	PROJECT: PALOS VERDES H.S. CLASSROOM BUILDING 3 600 CLOYDEN ROAD PALOS VERDES ESTATES CA, 90274	REGISTRATION LICENSED ARCHITECT WADE DINE FRAZIER No. 55656 RELEWS 6-30-11 STATE OF CALIFORNIA	DRAWING NO.: SK-8
	SCALE: 1/8" = 1'-0"		A/E PROJECT NO.: 10021.00 DRAWN BY: N.C. DATE: 05.23.12 SHEET REF.: E4.0
SUBJECT: 2 ADDENDUM 2			

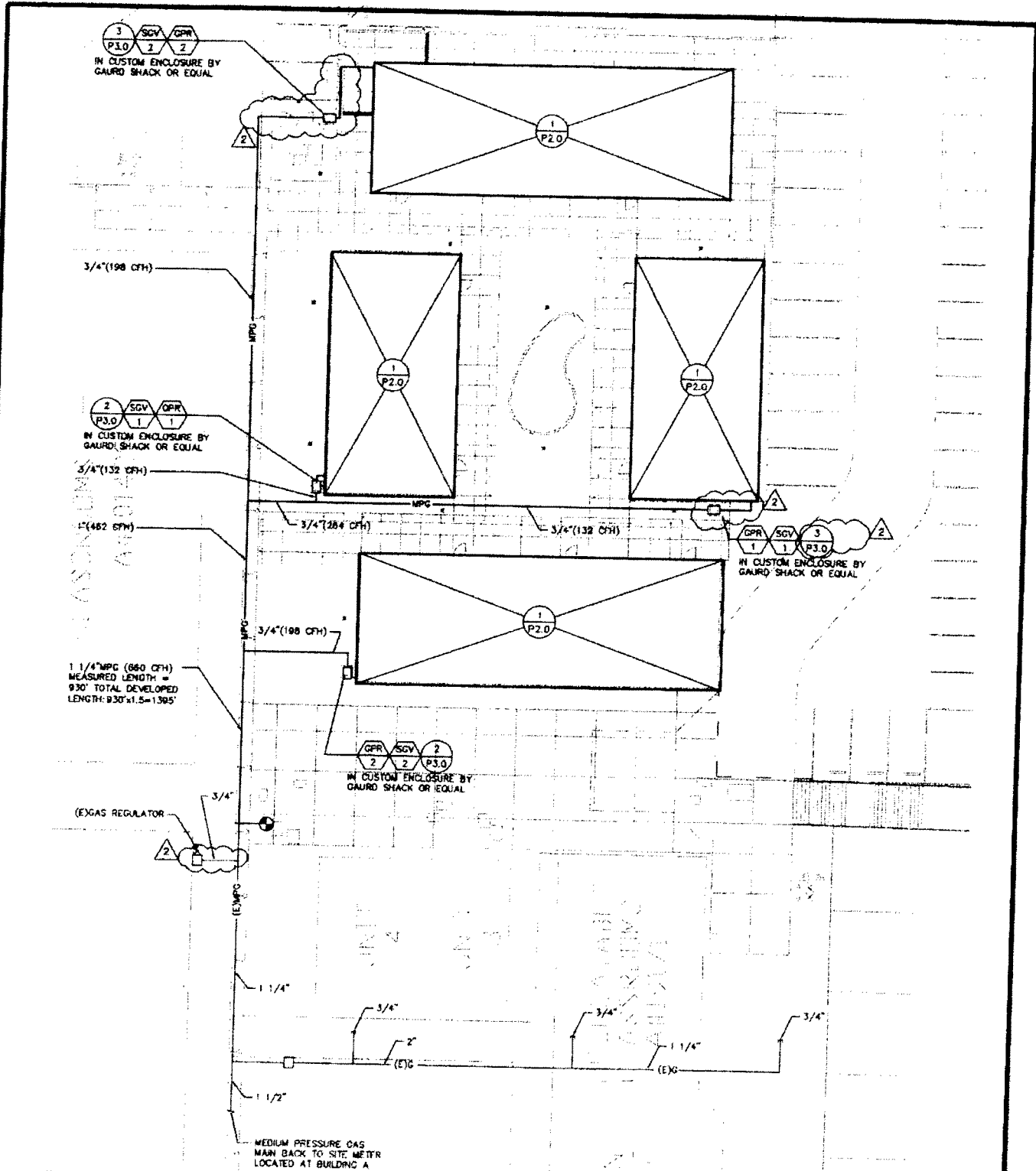

**PALOS VERDES PENINSULA
UNIFIED SCHOOL DISTRICT**

SUBJECT: **2** ADDENDUM 2

PROJECT:
PALOS VERDES H.S.
CLASSROOM BUILDING 3
600 CLOYDEN ROAD
PALOS VERDES ESTATES
CA, 90274

SCALE:
N.T.S.

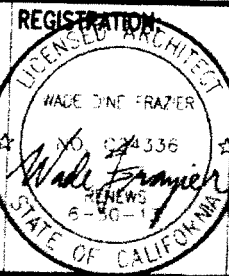

DRAWING NO.:
SK-9

A/E PROJECT NO.:
10021.00

DRAWN BY: DATE:
N.C. 05.23.12

SHEET REF.:
P1.0